

WORKS CONTRACT 3D.1 San Programme. Passive Protection in San basin.

Legend

 Axis of embankment to be modernized

APPENDIX NO. 10: LOCATION OF ELEMENTS OF THE CONTRACT

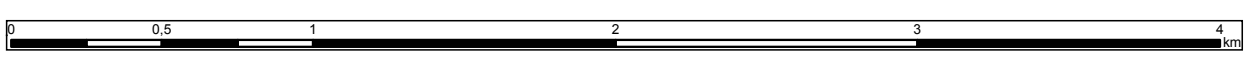

INDEX OF SHEETS



Wisła

San

EXTENSION AND STRENGTHENING OF EMBANKMENT CROSSING NO. 1 (KM 0+086)

CONSTRUCTION OF A PAVED FLOOD ROUTE, NEXT TO THE FOOT OF EMBANKMENT FROM THE SIDE BEYOND THE EMBANKMENT (KM 0+000 - 2+960)

EXTENSION (ELEVATING AND EXPANDING) OF THE EMBANKMENT FROM THE SIDE BEYOND THE EMBANKMENT (0+000 - 2+960)

PROVISION OF LANDSCAPED STRIPE FROM THE SIDE BEYOND THE EMBANKMENT (0+000 - 2+960)

PROVISION OF LANDSCAPED STRIPE FROM THE RIVERSIDE OF THE EMBANKMENT (KM 0+000 - 3+128)

CONSTRUCTION OF A VERTICAL ANTI-FILTRATION MEMBRANE IN THE EMBANKMENT AXIS (KM 0+000 - 2+960)

MODERNIZATION OF THE EXISTING EMBANKMENT ACCORDING TO "WISTULA STAGE 2..." CONTRACT

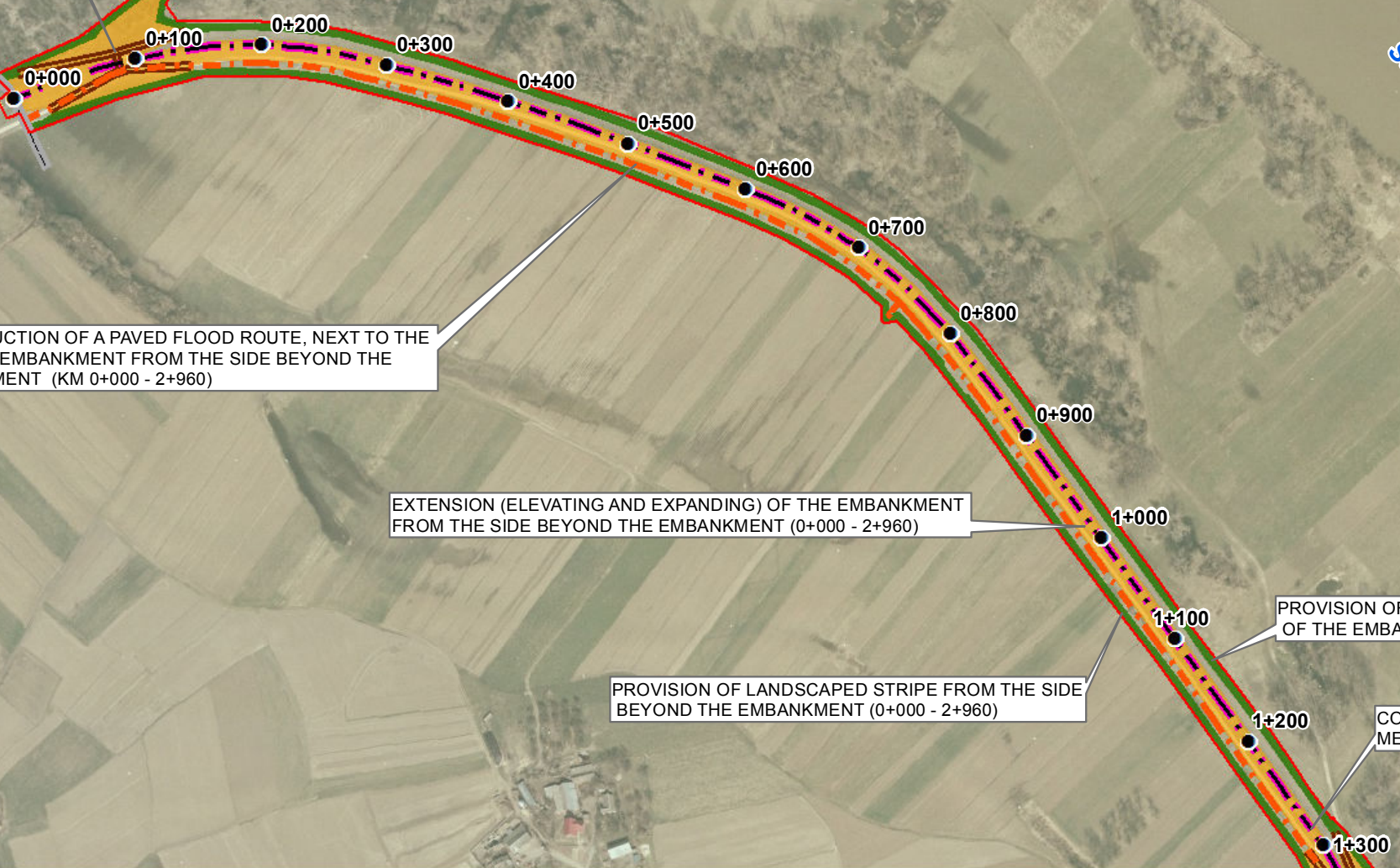

Legend

- Mileage of the embankment
- Axis of the embankment
- ▭ Contract area boundary
- Border between contracts
- Other contracts (separate investments)
- Renovation of the road
- Designed paved food route
- Designed drainage
- ▭ Designed retaining wall
- Designed embankment crossings
- Designed vertical anti-filtration membrane
- Designed mobile flood protection system
- Designed landscaped stripes
- Designed extension (elevating and expanding) of the existing embankment

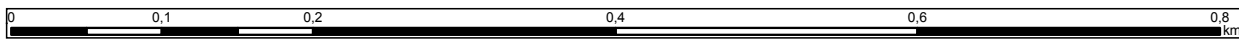

WORKS CONTRACT 3D.1 San Programme. Passive Protection in San basin. APPENDIX NO. 10: LOCATION OF ELEMENTS OF THE CONTRACT

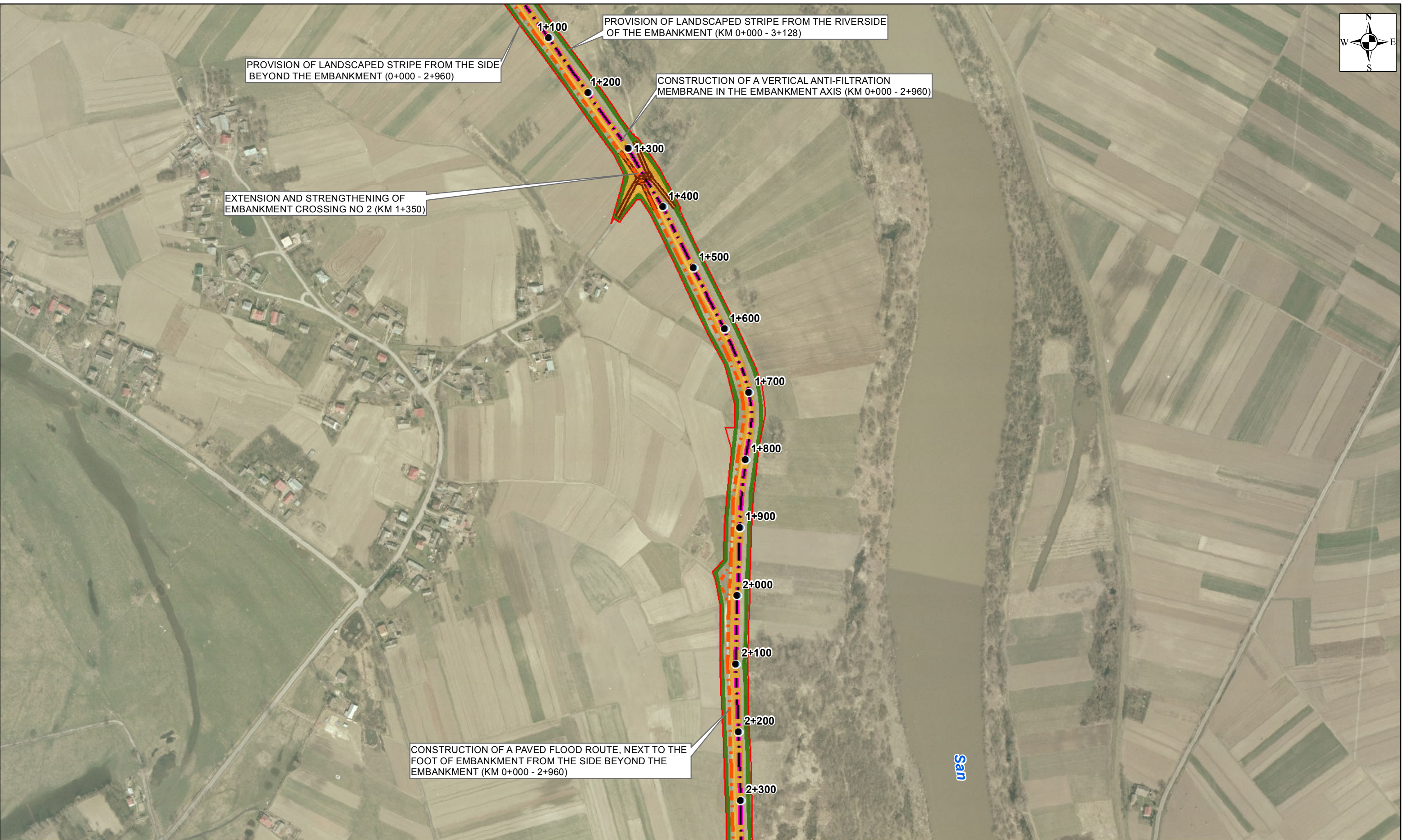

Legend

- Mileage of the embankment
- · — Axis of the embankment
- ▭ Contract area boundary
- ▬ Border between contracts
- Other contracts (separate investments)
- ▬ Renovation of the road
- ▬ Designed paved food route
- ▬ Designed drainage
- ▭ Designed retaining wall
- ▬ Designed embankment crossings
- ▬ Designed vertical anti-filtration membrane
- ▬ Designed mobile flood protection system
- ▬ Designed landscaped stripes
- ▬ Designed extension (elevating and expanding) of the existing embankment

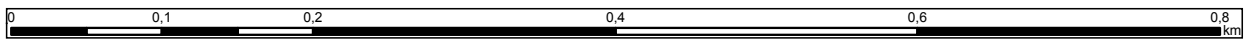

WORKS CONTRACT 3D.1 San Programme. Passive Protection in San basin.

APPENDIX NO. 10: LOCATION OF ELEMENTS OF THE CONTRACT

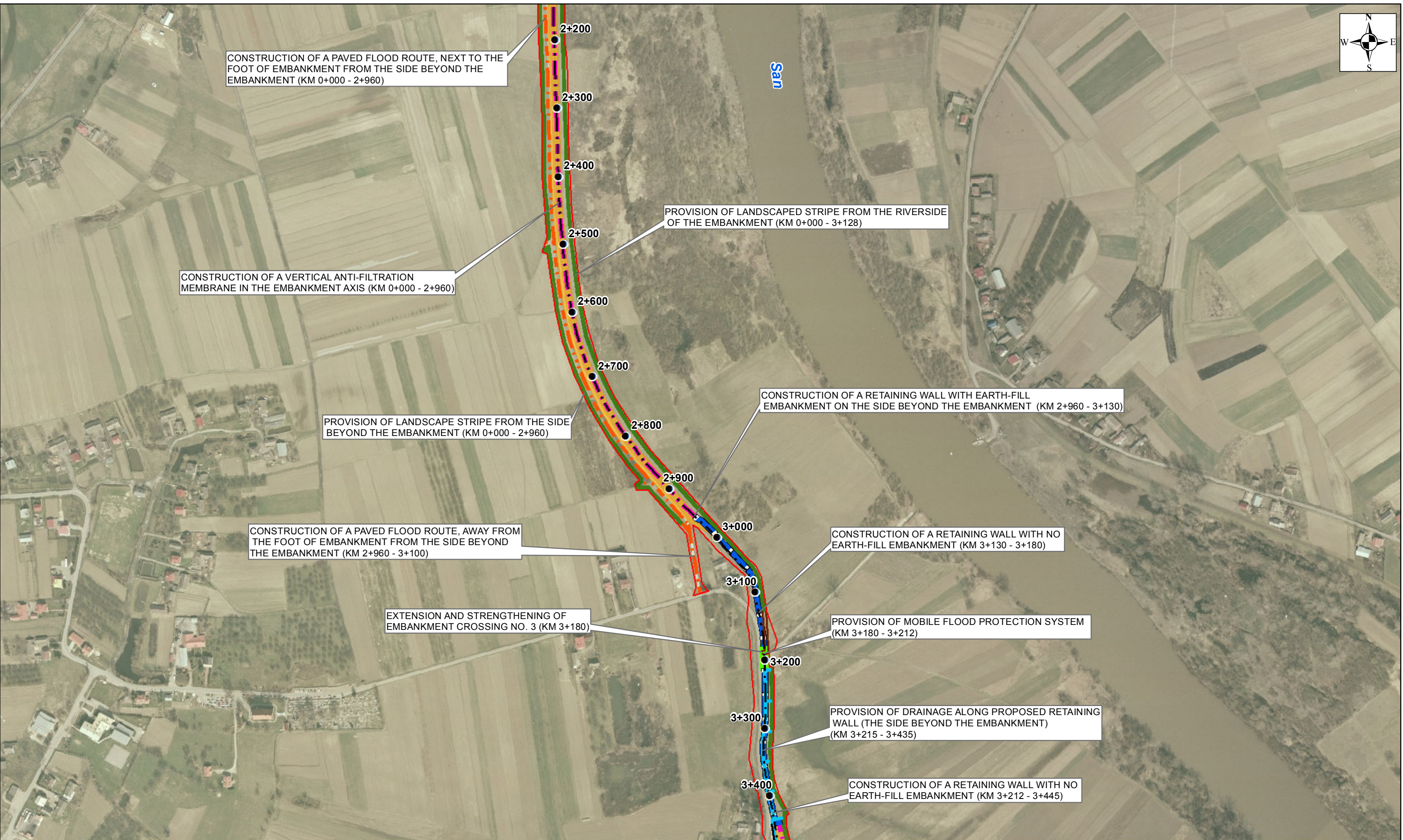

Legend

- Mileage of the embankment
- Axis of the embankment
- ▭ Contract area boundary
- ▬ Border between contracts
- Other contracts (separate investments)
- Renovation of the road
- ▬ Designed paved food route
- ▬ Designed drainage
- ▬ Designed retaining wall
- ▬ Designed embankment crossings
- ▬ Designed vertical anti-filtration membrane
- ▬ Designed mobile flood protection system
- ▬ Designed landscaped stripes
- ▬ Designed extension (elevating and expanding) of the existing embankment

WORKS CONTRACT 3D.1 San Programme. Passive Protection in San basin.

APPENDIX NO. 10: LOCATION OF ELEMENTS OF THE CONTRACT

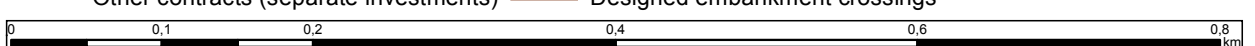

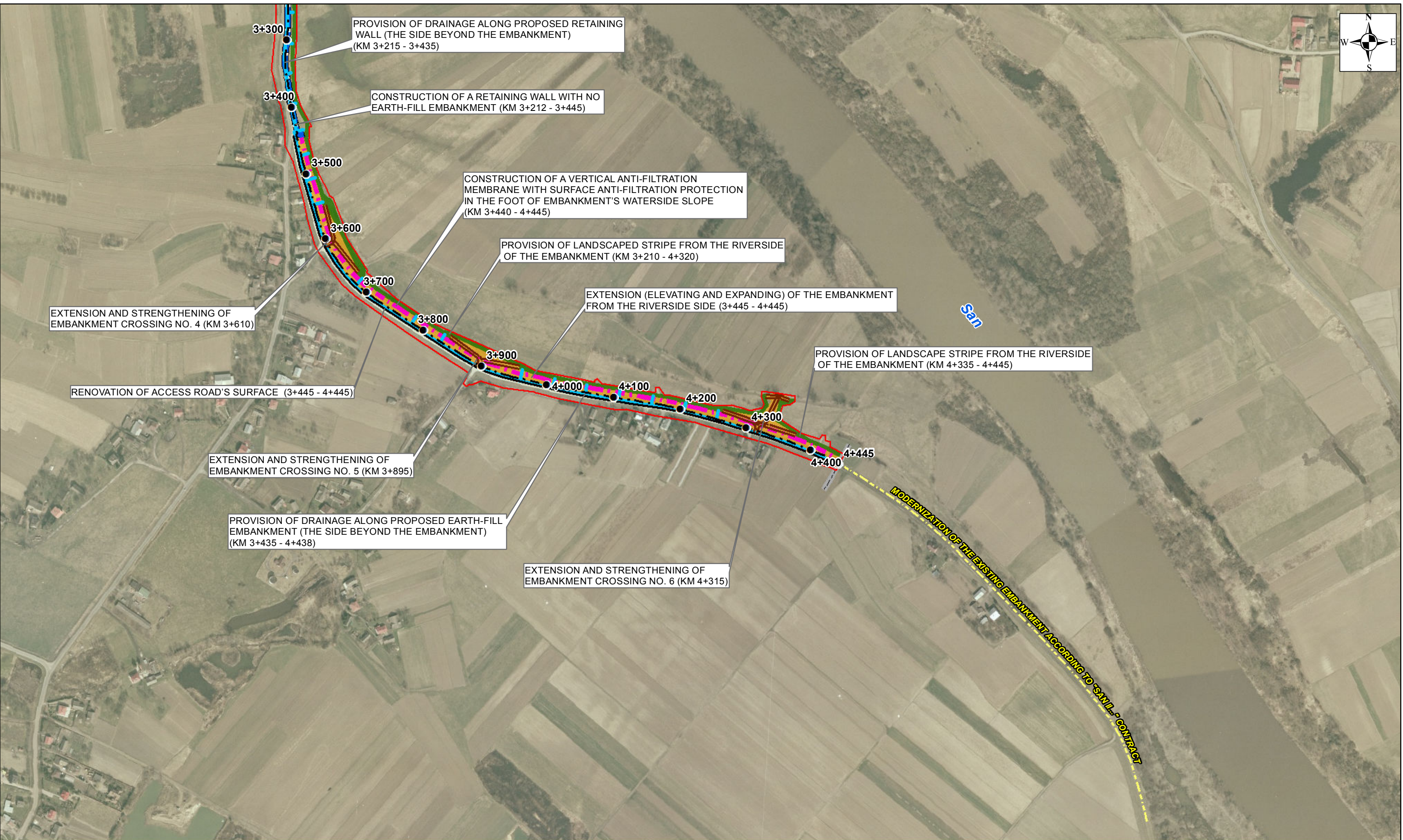

Legend

- Mileage of the embankment
- Axis of the embankment
- Contract area boundary
- Border between contracts
- Other contracts (separate investments)
- Renovation of the road
- Designed paved food route
- Designed drainage
- Designed retaining wall
- Designed embankment crossings
- Designed vertical anti-filtration membrane
- Designed mobile flood protection system
- Designed landscaped stripes
- Designed extension (elevating and expanding) of the existing embankment

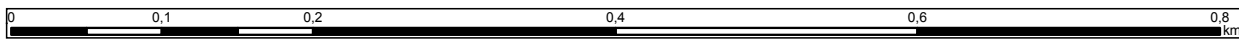

WORKS CONTRACT 3D.1 San Programme. Passive Protection in San basin.
APPENDIX NO. 10: LOCATION OF ELEMENTS OF THE CONTRACT